To arrange a viewing contact us today on 01268 777400

ASPIRE
ESTATE AGENTS









Rose Road, Canvey Island Guide price £425,000

GUIDE PRICE £425,000-£450,000
Aspire Estate Agents are delighted to present this immaculate four-bedroom detached family home on Rose Road, Canvey Island. Beautifully maintained and finished in a clean, modern style throughout, the property offers generous room sizes, excellent family accommodation, a driveway with off-street parking, a substantial garage and a lovely rear garden.

With approximately 1,363 sq ft including the garage, the home offers a superb balance of living space, bedrooms and practical storage, all wrapped up in a property with excellent kerb appeal in a convenient residential location close to schools, shops, transport links and the seafront.

Aspire Estate Agents are delighted to offer this beautifully presented four-bedroom detached family home, ideally positioned on the popular Rose Road, Canvey Island.

From the moment you arrive, the property creates an excellent first impression, with strong kerb appeal, a private driveway providing off-street parking and access to a generous garage. Internally, the home has been exceptionally well maintained and is presented in immaculate condition throughout, making it an ideal choice for buyers looking for a property they can move straight into.

The entrance hall provides a welcoming introduction to the home, with access to the principal ground-floor accommodation and stairs rising to the first floor.

The main reception room is particularly impressive, measuring approximately 7.49m x 3.65m (24'7" x 12'0"). This excellent space provides plenty of room for both relaxing and entertaining and is ideal for larger family furniture.

There is also a separate dining room measuring approximately 2.99m x 2.97m (9'10" x 9'9"), offering a dedicated space for family meals, entertaining guests or potentially creating a home office if required.

The kitchen is modern, clean and well arranged, measuring approximately 3.93m x 2.62m (12'11" x 8'7"), with excellent storage and preparation space. A separate ground-floor WC adds further practicality.

Upstairs, the property continues to impress with four well-proportioned bedrooms.

The principal bedroom is an excellent double at approximately 4.57m x 3.73m (15'0" x 12'3"), while Bedroom Two measures approximately 3.93m x 2.72m (12'11" x 8'11"). Bedroom Three is another good-sized room at approximately 3.02m x 2.87m (9'11" x 9'5"), and Bedroom Four measures approximately 2.64m x 2.42m (8'8" x 7'11").

The first floor is completed by a modern family bathroom, while the spacious landing adds to the overall sense of room throughout the home.

Outside, the property benefits from a lovely rear garden, providing an excellent space for families, entertaining, summer BBQs or simply relaxing outdoors. The garden complements the internal accommodation perfectly and adds another strong lifestyle feature to the home.

To the front, the driveway provides convenient off-street parking, while the substantial garage, measuring approximately 5.94m x 2.92m (19'6" x 9'7"), offers excellent parking, storage or workshop potential.

Rose Road is well positioned for everyday amenities across Canvey Island, with local shops, schools, supermarkets and leisure facilities all within easy reach. The island also offers coastal walks, seafront attractions and convenient road links towards Benfleet, where mainline rail services provide access into London Fenchurch Street.

This is a superb opportunity to acquire a spacious, immaculate and highly practical four-bedroom detached home with excellent room sizes, parking, garage and a lovely garden.

Ground Floor

Entrance Hall
3.96m x 1.81m (13'0" x 5'11")

Reception Room
7.49m x 3.65m (24'7" x 12'0")

Dining Room
2.99m x 2.97m (9'10" x 9'9")

Kitchen
3.93m x 2.62m (12'11" x 8'7")

WC
2.46m x 0.89m (8'1" x 2'11")

Garage
5.94m x 2.92m (19'6" x 9'7")

First Floor

Landing
3.48m x 1.84m (11'5" x 6'0")

Bedroom One
4.57m x 3.73m (15'0" x 12'3")

Bedroom Two
3.93m x 2.72m (12'11" x 8'11")

Bedroom Three
3.02m x 2.87m (9'11" x 9'5")

Bedroom Four
2.64m x 2.42m (8'8" x 7'11")

Bathroom
2.82m x 1.67m (9'3" x 5'6")

Exterior

Driveway
Providing off-street parking and access to the garage.

Rear Garden
A lovely, well-presented garden providing excellent space for outdoor seating, entertaining and family use.

Approximate Gross Internal Floor Area:
126.6 sq m / 1,363 sq ft including garage

Garage:
17.3 sq m / 186 sq ft

21 Rose Road

Approximate Gross Internal Floor Area = 126.6 sq m / 1363 sq ft
(Including Double Garage)
Double Garage = 17.3 sq m / 186 sq ft

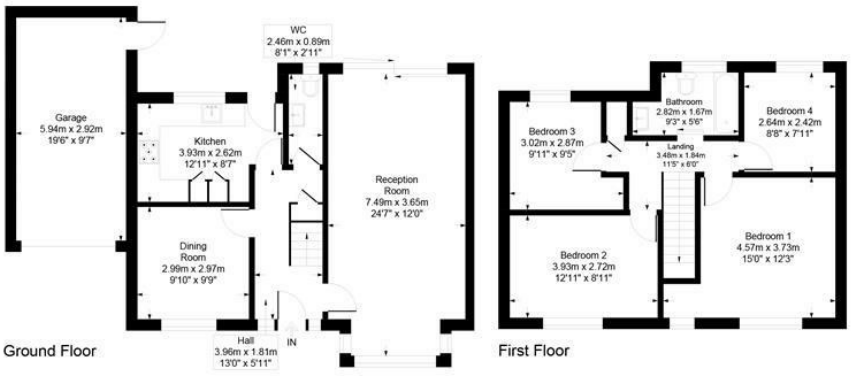

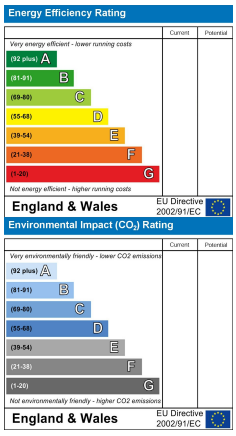

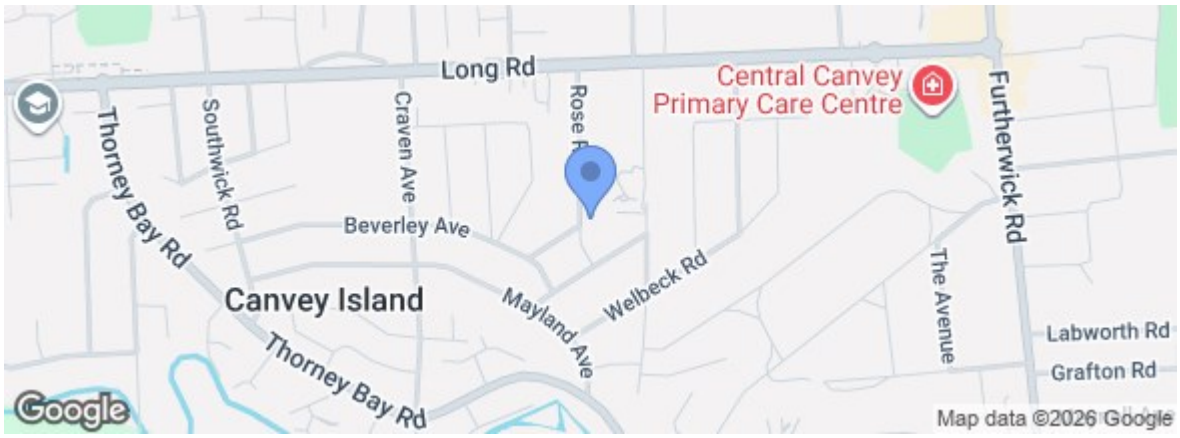

rightmove.co.uk
The UK's number one property website

Zoopla.co.uk

Under the Property Misdescriptions Act 1991 we make every effort to ensure our sales details are accurate but they are a general outline and do not constitute any part of an offer or contract. Any services, equipment and fittings have not been tested and no warranty can be given as to their condition. We strongly recommend that all the information provided be verified by your advisors and in particular, measurements required for a specific purpose such as fitted furniture or carpets. Please tell us if you have any problems and members of our branches will help either over the phone or in person. A copy of our complaints procedure is available on request. The details are issued on the strict understanding that any negotiations in respect of the property named herein are conducted through Aspire Estate Agents.